

ABSENTEE SHAWNEE TRIBE



**Governor
Larry Nuckolls**

**Current Term:
6/2005 - 6/2008**

Tribal Headquarters:
2025 S. Gordon Cooper Drive
Shawnee, OK 74801

Main Phone Number:
(405) 275-4030

Main Fax Number:
(405) 878-4543

Website Address:
www.absenteeshawneetriben-sn.gov

Total Tribal enrollment: 3,014
Total In-State enrollment: 2,293

Absentee Shawnee Housing Authority
P.O. Box 425
Shawnee, OK 74801 Ph. (405) 275-4030

County Jurisdiction: Cleveland, Pottawatomie

TRIBAL OPERATIONS

| | |
|-------------------------------|-----|
| Off-track Wagering Facilities | 1 |
| Tribal Casinos | 1 |
| Bingo Hall | 1 |
| Tribal Smokeshops | 2 |
| Motor Fuel Outlets | 1 |
| Truck Stops | 0 |
| Tribal Vehicle Tags Issued | Yes |

Annual Tribal Economic Impact:
\$ 51,015,600

Note: The Absentee Shawnee information is derived from the 2004-2005 annual tribal survey.

ALABAMA QUASSARTE TRIBAL TOWN

Page 2



**Chief
Tarpie Yargee**

**Current Term:
05/2005 - 05/2009**

Tribal Headquarters:
117 North Main
Wetumka, OK 74883

Main Phone Number:
(405) 452-3987

Main Fax Number:
(405) 452-3968

Website Address:
Under Construction

Total Tribal enrollment: 369
Total In-State enrollment: 359

**Alabama Quassarte Tribal Town
Housing Program**
P.O. Box 187
Wetumka, OK 74883 Ph. (405) 452-3881

County Jurisdiction: Creek, Hughes,
Mayes, McIntosh, Muskogee, Okfuskee,
Okmulgee, Rogers, Seminole, Tulsa,
Wagoner

TRIBAL OPERATIONS

| | |
|-------------------------------|----|
| Off-track Wagering Facilities | 0 |
| Tribal Casinos | 0 |
| Bingo Hall | 0 |
| Tribal Smokeshops | 1 |
| Motor Fuel Outlets | 0 |
| Truck Stops | 0 |
| Tribal Vehicle Tags Issued | No |

Annual Tribal Economic Impact:
\$2,300,000

ALABAMA QUASSARTE TRIBAL TOWN

APACHE TRIBE

PHOTO
NOT
AVAILABLE

Tribal Headquarters:

P.O. Box 1220
Anadarko, OK 73005

Main Phone Number:

(405) 247-9493

Main Fax Number:

(405) 247-2686

Website Address:

none

Total Tribal enrollment: 1,986

Total In-State enrollment: 1,688

Apache Tribe TDHE

211 N. Country Club Rd.
Anadarko, OK 73005 Ph. (405) 247-7305

County Jurisdiction: Caddo, Comanche,
Cotton, Grady, Jefferson, Kiowa, Stevens

TRIBAL OPERATIONS

| | |
|-------------------------------|-----|
| Off-track Wagering Facilities | 1 |
| Tribal Casinos | 1 |
| Bingo Hall | 1 |
| Tribal Smokeshops | 1 |
| Motor Fuel Outlets | 1 |
| Truck Stops | 1 |
| Tribal Vehicle Tags Issued | Yes |

Annual Tribal Economic Impact:

Not Available

Chairman
Nathan Tselee

Current Term:
03/2005 - 03/2006



Chairperson
LaRue Martin Parker

Current Term:
07/2005 - 07/2009

Tribal Headquarters:

P.O. Box 487
Binger, OK 73009

Main Phone Number:

(405) 656-2344

Main Fax Number:

(405) 656-2892

Website Address:

www.caddonation.com

Total Tribal enrollment: 4,000

Total In-State enrollment: 2,000

Caddo Nation Housing Authority:

P.O. Box 487
Binger, OK 73009 Ph. (405) 656-2344

County Jurisdiction: Not Available

TRIBAL OPERATIONS

| | |
|-------------------------------|-----|
| Off-track Wagering Facilities | 0 |
| Tribal Casinos | 0 |
| Bingo Hall | 0 |
| Tribal Smokeshops | 0 |
| Motor Fuel Outlets | 0 |
| Truck Stops | 0 |
| Tribal Vehicle Tags Issued | Yes |

Annual Tribal Economic Impact:

\$2,217,160

CHEROKEE NATION



**Principal Chief
Chad Smith**

**Current Term:
08/2003 - 08/2007**

Tribal Headquarters:
P.O. Box 948
Tahlequah, OK 74465

Main Phone Number:
(918) 456-0671

Main Fax Number:
(918) 458-5580

Website Address:
www.cherokee.org

Total Tribal enrollment: 240,000
Total In-State enrollment: 150,000

Housing Authority of Cherokee Nation
P.O. Box 1007
Tahlequah, OK 74465 Ph. (918) 456-5482

County Jurisdiction: Adair, Cherokee, Craig, Delaware, Mayes, McIntosh, Muskegee, Nowata, Ottawa, Rogers, Sequoyah, Tulsa, Wagoner, Washington

TRIBAL OPERATIONS

| | |
|-------------------------------|-----|
| Off-track Wagering Facilities | 0 |
| Tribal Casinos | 4 |
| Bingo Hall | N/A |
| Tribal Smokeshops | 50 |
| Motor Fuel Outlets | 2 |
| Truck Stops | 0 |
| Tribal Vehicle Tags Issued | Yes |

- **Cherokee Nation Industries**-Telecommunications; Aerospace Mfg.; Defense Manufacturing

Annual Tribal Economic Impact:
\$800,000,000

Note: The Cherokee Nation information is derived from the 2004-2005 annual tribal survey

CHEYENNE & ARAPAHO TRIBES

Page 6



Tribal Headquarters:

P.O. Box 38
Concho, OK 73022

Main Phone Number:

(405) 262-0345

Main Fax Number:

(405) 262-3044

Website Address:

www.cheyenne-arapaho.nsn.us

Total Tribal enrollment: 11,507

Total In-State enrollment: 7,893

Cheyenne-Arapaho TDHE

1000 Canyon Ridge Rd.
Clinton, OK 73601 Ph. (580) 323-4877

County Jurisdiction: Blaine, Canadian, Custer, Dewey, Ellis, Kingfisher, Roger Mills, Washita

TRIBAL OPERATIONS

| | |
|-------------------------------|-----|
| Off-track Wagering Facilities | 1 |
| Tribal Casinos | 1 |
| Bingo Hall | 1 |
| Tribal Smokeshops | 1 |
| Motor Fuel Outlets | 1 |
| Truck Stops | 1 |
| Tribal Vehicle Tags Issued | Yes |

Annual Tribal Economic Impact:
Not Available

Chairman
Darrell Flyingman

Current Term:
2003 - 2007

CHEYENNE & ARAPAHO TRIBES

CHICKASAW NATION



**Governor
Bill Anoatubby**

**Current Term:
10/2003 - 10/2007**

Tribal Headquarters:

P.O. Box 1548
Ada, OK 74821-1548

Main Phone Number:

(580) 436-2603

Main Fax Number:

(580) 436-4287

Website Address:

www.chickasaw.net

Total Tribal enrollment: 38,000

Total In-State enrollment: 22,000

Chickasaw Nation Housing Division

P.O. Box 668
Ada, OK 74820 Ph. (580) 421-8800

County Jurisdiction: Bryan, Carter, Coal, Garvin, Grady, Jefferson, Johnston, Love, McClain, Marshall, Murray, Pontotoc, Stephens

TRIBAL OPERATIONS

| | |
|-------------------------------|----|
| Off-track Wagering Facilities | 5 |
| Tribal Casinos | 15 |
| Bingo Hall | 3 |
| Tribal Smokeshops | 17 |
| Motor Fuel Outlets | 7 |
| Truck Stops | 3 |
| Tribal Vehicle Tags Issued | No |

- Bedre' Chocolate Factory
- Bank2 located in Oklahoma City
- Treasure Valley Hotel
- WinStar Microtel

Annual Tribal Economic Impact:
\$10,000,000,000



**Chief
Greg E. Pyle**

**Current Term:
09/2003 - 09/2007**

Tribal Headquarters:
P.O. Drawer 1210
Durant, OK 74702

Main Phone Number:
(580) 924-8280

Main Fax Number:
(580) 924-1150

Website Address:
www.choctawnation.com

Total Tribal enrollment: 170,000
Total In-State enrollment: N/A

Choctaw Nation Housing Authority
P.O. Box G
Hugo, OK 74743 Ph. (580) 326-7521

County Jurisdiction: Atoka, Bryan, Choctaw, Coal, Haskell, Hughes, Latimer, LeFlore, Pittsburg, Pushmataha, McCurtain

TRIBAL OPERATIONS

| | |
|-------------------------------|----|
| Off-track Wagering Facilities | * |
| Tribal Casinos | * |
| Bingo Hall | * |
| Tribal Smokeshops | * |
| Motor Fuel Outlets | * |
| Truck Stops | * |
| Tribal Vehicle Tags Issued | No |

* Not Available

Annual Tribal Economic Impact:
Not Available

CITIZEN POTAWATOMI NATION



**Chairman
John A. Barrett**

**Current Term:
06/2005 - 06/2009**

Tribal Headquarters:
1601 Gordon Cooper Drive
Shawnee, OK 74801

Main Phone Number:
(405) 275-3121

Main Fax Number:
(405) 275-0198

Website Address:
www.potawatomi.org

Total Tribal enrollment: 25,719

Total In-State enrollment: 8,619

Citizen Potawatomi Housing Authority

1601 Gordon Cooper Drive
Shawnee, OK 74801 Ph. (405) 273-2833

County Jurisdiction: Cleveland, Oklahoma, Pottawatomie

TRIBAL OPERATIONS

| | |
|-------------------------------|-----|
| Off-track Wagering Facilities | 1 |
| Tribal Casinos | 2 |
| Bingo Hall | 1 |
| Tribal Smokeshops | 1 |
| Motor Fuel Outlets | 1 |
| Truck Stops | 0 |
| Tribal Vehicle Tags Issued | Yes |

- **Child Development Center-** *Two-star, state-licensed child care facility*
- **1st National Bank -** *tribally owned full-service bank*
- **Firelake Discount Foods-** *tribally owned super-market*

Annual Tribal Economic Impact:
\$84,979,660



**Chairman
Wallace Coffey**

**Current Term:
07/2003 - 06/2006**

Tribal Headquarters:
P.O. Box 908
Lawton, OK 73502

Main Phone Number:
(580) 492-4988

Main Fax Number:
(580) 492-3796

Website Address:
www.comanchenation.com

Total Tribal enrollment: 12,500
Total In-State enrollment: 9,000

Comanche Nation Housing Authority
402 SE "F" Ave.,
Lawton, OK 73502 Ph. (580) 357-5956

County Jurisdiction: Caddo, Comanche,
Cotton, Grady, Jefferson, Kiowa, Stephens,
Tillman

TRIBAL OPERATIONS

| | |
|-------------------------------|-----|
| Off-track Wagering Facilities | 2 |
| Tribal Casinos | 4 |
| Bingo Hall | 1 |
| Tribal Smokeshops | 15 |
| Motor Fuel Outlets | 0 |
| Truck Stops | 0 |
| Tribal Vehicle Tags Issued | Yes |

- Comanche Nation Housing Authority
- Comanche Nation Water Park
- Comanche Nation Funeral Home
- Comanche Nation College

Annual Tribal Economic Impact:
\$26,000,000

DELAWARE NATION



President
Edgar L. French

Current Term:
08/2004 - 06/2005

Tribal Headquarters:

P.O. Box 825
Anadarko, OK 73005

Main Phone Number:

(405) 247-2448

Main Fax Number:

(405) 247-6329

Website Address:

lenape@thedelawarenation-nsn.gov

Total Tribal enrollment: 1,369

Total In-State enrollment: 804

Western Delaware Indian

Housing Authority

P.O. Box 825
Anadarko, OK 73005 Ph. (405) 247-2448

County Jurisdiction: Caddo

TRIBAL OPERATIONS

| | |
|-------------------------------|-----|
| Off-track Wagering Facilities | 0 |
| Tribal Casinos | 1 |
| Bingo Hall | 1 |
| Tribal Smokeshops | 1 |
| Motor Fuel Outlets | 0 |
| Truck Stops | 0 |
| Tribal Vehicle Tags Issued | Yes |

Annual Tribal Economic Impact:

\$8,500,000

Note: The Delaware Nation information is derived from the 2004-2005 annual tribal survey.

DELAWARE TRIBE OF INDIANS

Page 12



**Chief
Jerry Douglas**

**Current Term:
01/2006 - 11/2006**

Tribal Headquarters:
220 NW Virginia Ave.
Bartlesville, OK 74003

Main Phone Number:
(918) 336-5272

Main Fax Number:
(918) 337-4700

Website Address:
www.delawaretribeofindians.nsn.us

Total Tribal enrollment: 10,408
Total In-State enrollment: 3,519

**Housing Authority of the Delaware
Tribe of Indians**
P.O. Box 47
Chelsea, OK 74016 Ph. (918) 789-2525

County Jurisdiction: Craig, Nowata,
Rogers, Tulsa, Washington

TRIBAL OPERATIONS

| | |
|-------------------------------|----|
| Off-track Wagering Facilities | 0 |
| Tribal Casinos | 0 |
| Bingo Hall | 0 |
| Tribal Smokeshops | 0 |
| Motor Fuel Outlets | 0 |
| Truck Stops | 0 |
| Tribal Vehicle Tags Issued | No |

Annual Tribal Economic Impact:
\$4,983,935

DELAWARE TRIBE OF INDIANS

EASTERN SHAWNEE TRIBE



Chief
Charles D. Enyart

Current Term:

09/2002 - 09/2006

Tribal Headquarters:

P.O. Box 350
Seneca, MO 64865

Main Phone Number:

(918) 666-2435

Main Fax Number:

(918) 666-2186

Website Address:

www.easternshawnee.org

Total Tribal enrollment: 2,362

Total In-State enrollment: 475

Eastern Shawnee Housing Authority

P.O. Box 890
Seneca, MO 64865 Ph. (918) 666-1996

County Jurisdiction: Ottawa

TRIBAL OPERATIONS

| | |
|-------------------------------|-----|
| Off-track Wagering Facilities | 1 |
| Tribal Casinos | 1 |
| Bingo Hall | 1 |
| Tribal Smokeshops | 2 |
| Motor Fuel Outlets | 0 |
| Truck Stops | 1 |
| Tribal Vehicle Tags Issued | Yes |

Annual Tribal Economic Impact:

Not Available



**Chairman
Jeff Houser**

Current Term:
10/2003 - 10/2005

Tribal Headquarters:

Route 2, Box 121
Apache, OK 73006

Main Phone Number:

(580) 588-2298

Main Fax Number:

(580) 588-3133

Website Address:

www.fortsillapache.com

Total Tribal enrollment: 580

Total In-State enrollment: 257

Fort Sill Apache Housing Authority

P.O. Box 385
Apache, OK 73006 Ph. (580) 588-2298

County Jurisdiction: Caddo, Comanche,
Grady

TRIBAL OPERATIONS

| | |
|-------------------------------|----|
| Off-track Wagering Facilities | 0 |
| Tribal Casinos | 1 |
| Bingo Hall | 0 |
| Tribal Smokeshops | 1 |
| Motor Fuel Outlets | 0 |
| Truck Stops | 0 |
| Tribal Vehicle Tags Issued | No |

Annual Tribal Economic Impact:

Not Available

Note: The Fort Sill Apache information is derived from the 2004-2005 annual tribal survey.

IOWA TRIBE OF OKLAHOMA



Chairman
Bernadette Huber

Current Term:
06/2003 - 05/2007

Tribal Headquarters:
R.R. 1, Box 721
Perkins, OK 74059

Main Phone Number:
(405) 547-2402

Main Fax Number:
(405) 547-1032

Website Address:
www.iowanation.org

Total Tribal enrollment: 519
Total In-State enrollment: 375

Bahkhoje Housing Authority
Rural Rt. 1, Box 721
Perkins, OK 74059 Ph. (405) 547-2402

County Jurisdiction: Lincoln, Logan*,
Oklahoma, Payne

TRIBAL OPERATIONS

| | |
|-------------------------------|-----|
| Off-track Wagering Facilities | 1 |
| Tribal Casinos | 1 |
| Bingo Hall | 1 |
| Tribal Smokeshops | 1 |
| Motor Fuel Outlets | 1 |
| Truck Stops | 1 |
| Tribal Vehicle Tags Issued | Yes |

Annual Tribal Economic Impact:
\$10,250,000



Chairman/CEO
Guy Munroe

Current Term:
09/2002 - 09/2006

Tribal Headquarters:

P.O. Box 50
Kaw City, OK 74641

Main Phone Number:

(580) 269-2552

Main Fax Number:

(580) 269-2301

Website Address:

www.kawnation.com

Total Tribal enrollment: 2,805

Total In-State enrollment: 1,270

Kaw Housing Authority

P.O. Box 371
Newkirk, OK 74647 Ph. (580) 362-6264

County Jurisdiction: Kay

TRIBAL OPERATIONS

| | |
|-------------------------------|----|
| Off-track Wagering Facilities | 0 |
| Tribal Casinos | 1 |
| Bingo Hall | 1 |
| Tribal Smokeshops | 1 |
| Motor Fuel Outlets | 2 |
| Truck Stops | 1 |
| Tribal Vehicle Tags Issued | No |

Annual Tribal Economic Impact:

\$315,830,046

KIALEGEE TRIBAL TOWN



**Mekko
Gary Bucktrot**

**Current Term:
09/2005 - 09/2007**

Tribal Headquarters:
P.O. Box 332
Wetumka, OK 74883

Main Phone Number:
(405) 452-3262

Main Fax Number:
(405) 452-3413

Website Address:

Total Tribal enrollment: 318
Total In-State enrollment: 298

Kialegee Housing Division
P.O. Box 332
Wetumka, OK 74883 Ph. (405) 452-3262

County Jurisdiction: Hughes, McIntosh,
Okfuskee

TRIBAL OPERATIONS

| | |
|-------------------------------|----|
| Off-track Wagering Facilities | 0 |
| Tribal Casinos | 0 |
| Bingo Hall | 0 |
| Tribal Smokeshops | 0 |
| Motor Fuel Outlets | 0 |
| Truck Stops | 0 |
| Tribal Vehicle Tags Issued | No |

Annual Tribal Economic Impact:
Not Available

KICKAPOO TRIBE OF OKLAHOMA

Page 18

PHOTO
NOT
AVAILABLE

Tribal Headquarters:

P.O. Box 70
McCloud, OK 74851

Main Phone Number:

(405) 964-2075

Main Fax Number:

(405) 964-2745

Website Address:

none

Total Tribal enrollment: 2,600

Total In-State enrollment: 2,000

Kickapoo Tribe of OK Housing Authority

P.O. Box 120
McCloud, OK 74851 Ph. (405) 964-6262

County Jurisdiction: Oklahoma, Pottawatomie, Lincoln

TRIBAL OPERATIONS

| | |
|-------------------------------|-----|
| Off-track Wagering Facilities | 0 |
| Tribal Casinos | 1 |
| Bingo Hall | 0 |
| Tribal Smokeshops | 2 |
| Motor Fuel Outlets | 1 |
| Truck Stops | 0 |
| Tribal Vehicle Tags Issued | Yes |

Annual Tribal Economic Impact:

Not Available

Chairman
Tony Salazar

Current Term:
06/2003 - 06/2006

KICKAPOO TRIBE OF OKLAHOMA

KIOWA TRIBE

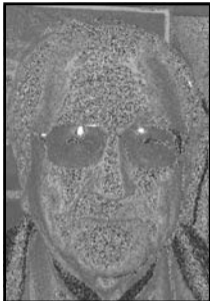

Chairman
Billy Evans Horse

Current Term:
07/2004 - 07/2006

Tribal Headquarters:

P.O. Box 369
Carnegie, OK 73015

Main Phone Number:

(580) 654-2300

Main Fax Number:

(580) 654-2188

Website Address:

None

Total Tribal enrollment: 11,321

Total In-State enrollment: 6,958

Housing Authority:

Not Available

County Jurisdiction: Caddo, Comanche,
Cotton, Grady, Kiowa, Tillman, Washita

TRIBAL OPERATIONS

| | |
|-------------------------------|-----|
| Off-track Wagering Facilities | 0 |
| Tribal Casinos | 0 |
| Bingo Hall | 0 |
| Tribal Smokeshops | 1 |
| Motor Fuel Outlets | 0 |
| Truck Stops | 0 |
| Tribal Vehicle Tags Issued | Yes |

- The Kiowa Tribe NAHASDA Program

Annual Tribal Economic Impact:
Not Available

Note: The Kiowa information is derived from the 2004-2005 annual tribal survey.



**Chief
Floyd E. Leonard**

**Current Term:
06/2004 - 06/2007**

Tribal Headquarters:

P.O. Box 1326
Miami, OK 74355

Main Phone Number:

(918) 542-1445

Main Fax Number:

(918) 542-7260

Website Address:

www.miamination.com

Total Tribal enrollment: 3,303

Total In-State enrollment: 773

Miami Tribal Housing Department

P.O. Box 1326
Miami, OK 74355 Ph. (918) 542-1445

County Jurisdiction: Not Available

TRIBAL OPERATIONS

| | |
|-------------------------------|-----|
| Off-track Wagering Facilities | 1 |
| Tribal Casinos | 1 |
| Bingo Hall | 1 |
| Tribal Smokeshops | 0 |
| Motor Fuel Outlets | 0 |
| Truck Stops | 0 |
| Tribal Vehicle Tags Issued | Yes |

Annual Tribal Economic Impact:

\$4,700,000

MODOC TRIBE OF OKLAHOMA



**Chief
Bill Follis**

**Current Term:
2002 - 2006**

Tribal Headquarters:
515 "G" S.E.
Miami, OK 74354

Main Phone Number:
(918) 542-1190

Main Fax Number:
(918) 542-5415

Website Address:
none

Total Tribal enrollment: 200
Total In-State enrollment: 120

Modoc Housing Authority
202 D Street N.E.
Miami, OK 74354 Ph. (918) 542-8175

County Jurisdiction: Ottawa

TRIBAL OPERATIONS

| | |
|-------------------------------|-----|
| Off-track Wagering Facilities | 1 |
| Tribal Casinos | 1 |
| Bingo Hall | 0 |
| Tribal Smokeshops | 1 |
| Motor Fuel Outlets | 0 |
| Truck Stops | 0 |
| Tribal Vehicle Tags Issued | Yes |

- Red Cedar Recycling-Paper products and aluminum
- Modoc Buffalo Project
- Modoc Flooring-Flooring Products

Annual Tribal Economic Impact:
Not Available



**Principal Chief
A.D. Ellis**

**Current Term:
01/2004 - 01/2008**

Tribal Headquarters:
P.O. Box 580
Okmulgee, OK 74447

Main Phone Number:
(918) 732-7600

Main Fax Number:
(918) 758-1434

Website Address:
www.muscogeenation-nsn.gov

Total Tribal enrollment: 60,884
Total In-State enrollment: 42,996

Creek Nation Housing Authority
P.O. Box 580
Okmulgee, OK 7447 Ph. (918) 756-8504

County Jurisdiction: Creek, Hughes,
Okfuskee, Okmulgee, McIntosh, Musko-
gee, Tulsa, Wagoner

TRIBAL OPERATIONS

| | |
|-------------------------------|-----|
| Off-track Wagering Facilities | 0 |
| Tribal Casinos | 8 |
| Bingo Hall | 1 |
| Tribal Smokeshops | 31 |
| Motor Fuel Outlets | 0 |
| Truck Stops | 2 |
| Tribal Vehicle Tags Issued | Yes |

- Creek Nation Tribal Trade & Commerce
- Creek Nation Business Enterprise

Annual Tribal Economic Impact:
\$385,707,633

OSAGE NATION



**Principal Chief
Jim R. Gray**

**Current Term:
07/2002 - 06/2006**

Tribal Headquarters:
P.O. Box 779
Pawhuska, OK 74056

Main Phone Number:
(918) 287-5432
Main Fax Number:
(918) 287-2257

Website Address:
www.osage-tribe.com

Total Tribal enrollment: 16,031
Total In-State enrollment: 5,613

Osage Nation Housing Department
P.O. Box 147
Hominy, OK 74035 Ph. (918) 287-5310

County Jurisdiction: Osage

TRIBAL OPERATIONS

| | |
|-------------------------------|-----|
| Off-track Wagering Facilities | 0 |
| Tribal Casinos | 4 |
| Bingo Hall | 0 |
| Tribal Smokeshops | 11 |
| Motor Fuel Outlets | 0 |
| Truck Stops | 0 |
| Tribal Vehicle Tags Issued | Yes |

Annual Tribal Economic Impact:
\$65,000,000

The Osage Nation maintains the only federally recognized reservation in the State of Oklahoma.



Chairman
C. Michael Harwell

Current Term:
11/2004 - 11/2007

Tribal Headquarters:

8151 Highway 177
Red Rock, OK 74651

Main Phone Number:

(580) 723-4466

Main Fax Number:

(580) 723-4273

Website Address:

www.omtribe.org

Total Tribal enrollment: 1,442

Total In-State enrollment: Unknown

Otoe-Missouria Housing Authority

405 Wendall Drive
Red Rock, OK 74651 Ph. (580) 723-4400

County Jurisdiction: Noble

TRIBAL OPERATIONS

| | |
|-------------------------------|-----|
| Off-track Wagering Facilities | 0 |
| Tribal Casinos | 1 |
| Bingo Hall | 0 |
| Tribal Smokeshops | 2 |
| Motor Fuel Outlets | 2 |
| Truck Stops | 2 |
| Tribal Vehicle Tags Issued | Yes |

Annual Tribal Economic Impact:

\$1,000,000

OTTAWA TRIBE



Chief
Charles A. Todd

Current Term:
05/2004 - 05/2007

Tribal Headquarters:

P.O. Box 110
Miami, OK 74355

Main Phone Number:

(918) 540-1536

Main Fax Number:

(918) 542-3214

Website Address:

none

Total Tribal enrollment: 2,400

Total In-State enrollment: 858

Peoria Housing

P.O. Box 1304
Miami, OK 74355 Ph. (918) 542-1873

County Jurisdiction: Ottawa

TRIBAL OPERATIONS

| | |
|-------------------------------|-----|
| Off-track Wagering Facilities | 0 |
| Tribal Casinos | 1 |
| Bingo Hall | 0 |
| Tribal Smokeshops | 1 |
| Motor Fuel Outlets | 1 |
| Truck Stops | 0 |
| Tribal Vehicle Tags Issued | Yes |

Annual Tribal Economic Impact:

Not Available



**President
Ron Rice**

**Current Term:
04/2005 - 05/2007**

Tribal Headquarters:

P.O. Box 470
Pawnee, OK 74058

Main Phone Number:

(918) 762-3621

Main Fax Number:

(918) 762-6446

Website Address:

www.pawneenation.org

Total Tribal enrollment: 3,027

Total In-State enrollment: 2,021

Pawnee Nation Housing Authority

P.O. Box 408
Pawnee, OK 74058 Ph. (918) 762-3454

County Jurisdiction: Noble*, Payne*, Pawnee (*portion of county)

TRIBAL OPERATIONS

| | |
|-------------------------------|-----|
| Off-track Wagering Facilities | 0 |
| Tribal Casinos | 1 |
| Bingo Hall | 0 |
| Tribal Smokeshops | 1 |
| Motor Fuel Outlets | 2 |
| Truck Stops | 1 |
| Tribal Vehicle Tags Issued | Yes |

- Pawnee Nation Health Center and Travel Plaza (under construction)
- Pawnee Nation Academy Tribal College

Annual Tribal Economic Impact:
\$64,000,000

PEORIA TRIBE OF INDIANS OF OKLAHOMA



Chief
John P. Froman

Current Term:
03/2006 - 03/2010

Tribal Headquarters:
P.O. Box 1527
Miami, OK 74355

Main Phone Number:
(918) 540-2535

Main Fax Number:
(918) 540-2538

Website Address:
www.peoriatribe.com

Total Tribal enrollment: 2,754
Total In-State enrollment: 740

**Housing Authority of the Peoria Tribe
of Indians of Oklahoma**
P.O. Box 1304
Miami, OK 74355 Ph. (918) 542-1873

County Jurisdiction: Ottawa

TRIBAL OPERATIONS

| | |
|-------------------------------|-----|
| Off-track Wagering Facilities | 1 |
| Tribal Casinos | 2 |
| Bingo Hall | 0 |
| Tribal Smokeshops | 0 |
| Motor Fuel Outlets | 0 |
| Truck Stops | 0 |
| Tribal Vehicle Tags Issued | Yes |

- Peoria Ridge Golf Course
- Buffalo Run Casino

Annual Tribal Economic Impact:
\$42,000,000



**Chairman
Dan Jones**

**Current Term:
05/2005 - 12/2008**

Tribal Headquarters:
20 White Eagle Drive
Ponca City, OK 74601

Main Phone Number:
(580) 762-8104

Main Fax Number:
(580) 762-2743

Website Address:
none

Total Tribal enrollment: 3,229
Total In-State enrollment: 2,297

Ponca Housing Authority
100 White Eagle Drive
Ponca City, OK 74601 Ph. (580) 762-5909

County Jurisdiction: Kay, Noble*
(*portion of county)

TRIBAL OPERATIONS

| | |
|-------------------------------|-----|
| Off-track Wagering Facilities | 0 |
| Tribal Casinos | 1 |
| Bingo Hall | 1 |
| Tribal Smokeshops | 1 |
| Motor Fuel Outlets | 0 |
| Truck Stops | 0 |
| Tribal Vehicle Tags Issued | Yes |

Annual Tribal Economic Impact:
Not Available

QUAPAW TRIBE OF OKLAHOMA



Chairman
John L. Berrey

Current Term:
07/2004 - 07/2006

Tribal Headquarters:

P.O. Box 765
Quapaw, OK 74363

Main Phone Number:

(918) 542-1853

Main Fax Number:

(918) 542-4694

Website Address:

www.quapawtribe.com

Total Tribal enrollment: 3,240

Total In-State enrollment: 892

Quapaw Tribal Housing Department

P.O. Box 765
Quapaw, OK 74363 Ph. (918) 542-1853

County Jurisdiction: Ottawa

TRIBAL OPERATIONS

| | |
|-------------------------------|-----|
| Off-track Wagering Facilities | 0 |
| Tribal Casinos | 1 |
| Bingo Hall | 0 |
| Tribal Smokeshops | 1 |
| Motor Fuel Outlets | 1 |
| Truck Stops | 0 |
| Tribal Vehicle Tags Issued | Yes |

- O-GAH-PAH Learning Center

Annual Tribal Economic Impact:

\$5,092,713



**Principal Chief
Kay Rhoads**

**Current Term:
09/2003 - 09/2007**

Tribal Headquarters:

Route 2, Box 246
Stroud, OK 74079

Main Phone Number:

(918) 968-3526

Main Fax Number:

(918) 968-4837

Website Address:

www.sacandfoxnation-nsn.gov

Total Tribal enrollment: 3,342

Total In-State enrollment: 923

**Housing Authority of the
Sac & Fox Nation**

P.O. Box 1252

Shawnee, OK 74802 Ph. (405) 275-8200

County Jurisdiction: Lincoln, Payne, Pottawatomie

TRIBAL OPERATIONS

| | |
|-------------------------------|-----|
| Off-track Wagering Facilities | 0 |
| Tribal Casinos | 2 |
| Bingo Hall | 0 |
| Tribal Smokeshops | 12 |
| Motor Fuel Outlets | 0 |
| Truck Stops | 0 |
| Tribal Vehicle Tags Issued | Yes |

Annual Tribal Economic Impact:

\$30,000,000

SEMINOLE NATION

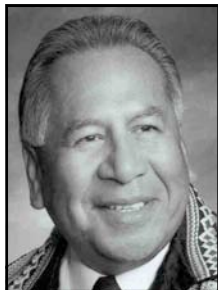

Principal Chief
Enoch Kelly Haney

Current Term:
09/2005 - 09/2009

Tribal Headquarters:

P.O. Box 1498
Wewoka, OK 74884

Main Phone Number:

(405) 257-7200

Main Fax Number:

(405) 257-7209

Website Address:

www.seminolenation.com

Total Tribal Enrollment: 14,993

Total In-State Enrollment: 11,787

Seminole Nation Housing Authority

P.O. Box 1493
Wewoka, OK 74884 Ph. (405) 257-6604

County Jurisdiction: Seminole

TRIBAL OPERATIONS

| | |
|-------------------------------|-----|
| Off-track Wagering Facilities | 0 |
| Tribal Casinos | 2 |
| Bingo Hall | 0 |
| Tribal Smokeshops | 3 |
| Motor Fuel Outlets | 3 |
| Truck Stops | 1 |
| Tribal Vehicle Tags Issued | Yes |

Annual Tribal Economic Impact:
Not Available



**Chief
Paul Spicer**

**Current Term:
08/2005 - 06/2007**

Tribal Headquarters:
P.O. Box 1283
Miami, OK 74355

Main Phone Number:
(918) 542-6609

Main Fax Number:
(918) 542-3684

Website Address:
www.sctribe.com

Total Tribal enrollment: 4,260

Total In-State enrollment: 2,162

Housing Authority: None

County Jurisdiction: Delaware*, Ottawa*
(* portion of counties)

TRIBAL OPERATIONS

| | |
|-------------------------------|-----|
| Off-track Wagering Facilities | 0 |
| Tribal Casinos | 1 |
| Bingo Hall | 0 |
| Tribal Smokeshops | 2 |
| Motor Fuel Outlets | 0 |
| Truck Stops | 0 |
| Tribal Vehicle Tags Issued | Yes |

- Seneca-Cayuga Tobacco Co.

Annual Tribal Economic Impact:
\$7,224,000

SHAWNEE TRIBE



Chairman
Ron Sparkman

Current Term:
09/2005 - 09/2007

Tribal Headquarters:

P.O. Box 189
Miami, OK 74355

Main Phone Number:

(918) 542-2441

Main Fax Number:

(918) 542-2922

Website Address:

www.shawnee-tribe.org

Total Tribal enrollment: 1,800

Total In-State enrollment: 900

Shawnee Tribe Housing Department

P.O. Box 189
Miami, OK 74355 Ph. (918) 542-2441

County Jurisdiction: Johnson County,
Kansas

TRIBAL OPERATIONS

| | |
|-------------------------------|-----|
| Off-track Wagering Facilities | 0 |
| Tribal Casinos | 0 |
| Bingo Hall | 0 |
| Tribal Smokeshops | 0 |
| Motor Fuel Outlets | 0 |
| Truck Stops | 0 |
| Tribal Vehicle Tags Issued | Yes |

- *Shawnee Trails Gift Shop & Gallery*

Annual Tribal Economic Impact:

Not Available



PHOTO
NOT
AVAILABLE

**Mekko
George Scott**

**Current Term:
01/2003 - 01/2007**

Tribal Headquarters:
P.O. Box 188
Okemah, OK 74859-0188

Main Phone Number:
(918) 623-2620

Main Fax Number:
(918) 623-9745

Website Address:
none

Total Tribal enrollment: 517
Total In-State enrollment: 426

**Thlopthlocco Tribal Town
Housing Program**
P.O. Box 188
Okemah, OK 74859 Ph. (918) 623-2620

County Jurisdiction: Creek, Hughes,
Mayes, McIntosh, Muskogee, Okfuskee,
Okmulgee, Rogers, Seminole, Tulsa,
Wagoner

TRIBAL OPERATIONS

| | |
|-------------------------------|----|
| Off-track Wagering Facilities | 0 |
| Tribal Casinos | 1 |
| Bingo Hall | 0 |
| Tribal Smokeshops | 0 |
| Motor Fuel Outlets | 0 |
| Truck Stops | 0 |
| Tribal Vehicle Tags Issued | No |

Annual Tribal Economic Impact:
Not Available

Note: The Thlopthlocco Tribal Town information is derived from the 2004-2005 annual tribal survey.

TONKAWA TRIBE



President
Anthony Street

Current Term:
04/2005 - 04/2008

Tribal Headquarters:

1 Rush Buffalo Road
Tonkawa, OK 74653

Main Phone Number:

(580) 628-2561

Main Fax Number:

(580) 628-3375

Website Address:

www.tonkawatribe.com

Total Tribal enrollment: 430

Total In-State enrollment: 365

Tonkawa Tribe IHA

Rural Rt. 1, Box 436
Tonkawa 74653 Ph. (580) 628-5301

County Jurisdiction: Kay

TRIBAL OPERATIONS

| | |
|-------------------------------|----|
| Off-track Wagering Facilities | 1 |
| Tribal Casinos | 2 |
| Bingo Hall | 0 |
| Tribal Smokeshops | 2 |
| Motor Fuel Outlets | 0 |
| Truck Stops | 0 |
| Tribal Vehicle Tags Issued | No |

Annual Tribal Economic Impact:
Not Available



Chief
George Wickliffe

Current Term:
01/2005 - 01/2009

Tribal Headquarters:
P.O. Box 746
Tahlequah, OK 74465

Main Phone Number:
(918) 431-1818

Main Fax Number:
(918) 431-1873

Website Address:
www.ukb-nsn.gov

Total Tribal enrollment: 9,741
Total In-State enrollment: 9,187

**United Keetoowah Band
Housing Authority**
P.O. Box 219
Tahlequah, OK 74465 Ph. (918) 431-1808

County Jurisdiction: Adair, Cherokee,
Craig, Delaware, Mayes, McIntosh, Musko-
gee, Nowata, Ottawa, Rogers, Sequoyah,
Tulsa, Wagoner, Washington

TRIBAL OPERATIONS

| | |
|-------------------------------|-----|
| Off-track Wagering Facilities | 0 |
| Tribal Casinos | 1 |
| Bingo Hall | 0 |
| Tribal Smokeshops | 0 |
| Motor Fuel Outlets | 0 |
| Truck Stops | 0 |
| Tribal Vehicle Tags Issued | Yes |

Annual Tribal Economic Impact:
\$3,605,537

WICHITA & AFFILIATED TRIBES



**President
Gary McAdams**

**Current Term:
07/2004 - 07/2008**

Tribal Headquarters:

P.O. Box 729
Anadarko, OK 73005

Main Phone Number:

(405) 247-2425

Main Fax Number:

(405) 247-2430

Website Address:

www.wichita.nsn.us

Total Tribal enrollment: 2,350

Total In-State enrollment: 1,717

Wichita Housing Authority

102 Wichita Drive
Anadarko, OK 73005 Ph. (405) 247-7470

County Jurisdiction: Caddo, Grady*
(*portion of county)

TRIBAL OPERATIONS

| | |
|-------------------------------|-----|
| Off-track Wagering Facilities | 0 |
| Tribal Casinos | 0 |
| Bingo Hall | 0 |
| Tribal Smokeshops | 0 |
| Motor Fuel Outlets | 0 |
| Truck Stops | 0 |
| Tribal Vehicle Tags Issued | Yes |

Annual Tribal Economic Impact:
Not Available



**Chief
Leaford Bearskin**

**Current Term:
09/2005 - 09/2009**

Tribal Headquarters:
P.O. Box 250
Wyandotte, OK 74370

Main Phone Number:
(918) 678-2297

Main Fax Number:
(918) 678-2944

Website Address:
www.wyandotte-nation.org

Total Tribal enrollment: 4,000
Total In-State enrollment: 1,630

Wyandotte Nation Housing Authority
P.O. Box 250
Wyandotte, OK 74370 Ph. (918) 678-2297

County Jurisdiction: Ottawa

TRIBAL OPERATIONS

| | |
|-------------------------------|-----|
| Off-track Wagering Facilities | 0 |
| Tribal Casinos | 1 |
| Bingo Hall | 0 |
| Tribal Smokeshops | 1 |
| Motor Fuel Outlets | 1 |
| Truck Stops | 1 |
| Tribal Vehicle Tags Issued | Yes |

Annual Tribal Economic Impact:
Not Available

EUCHEE (YUCHI) TRIBE OF INDIANS ▲



**Chairman
Andrew Skeeter**

**Current Term:
Not Available**

Tribal Headquarters:

P.O. Box 10
Sapulpa, OK 74067

Main Phone Number:

(918) 224-3065

Main Fax Number:

(918) 224-3065

Website Address:

none

Total Tribal enrollment: 137

Total In-State enrollment: 137

Housing Authority: None

County Jurisdiction: none

TRIBAL OPERATIONS

| | |
|-------------------------------|----|
| Off-track Wagering Facilities | 0 |
| Tribal Casinos | 0 |
| Bingo Hall | 0 |
| Tribal Smokeshops | 0 |
| Motor Fuel Outlets | 0 |
| Truck Stops | 0 |
| Tribal Vehicle Tags Issued | No |

Annual Tribal Economic Impact:

\$109,700

▲ Historic tribe that has filed for federal recognition

NOTES